

221A North West Arm GRAYS POINT NSW

4 2 2

Perched up high commanding a beautiful outlook back over North West Arm & its picturesque leafy surrounds is this thoughtfully designed brick family home. Intended for easy living, with very generous proportions to accommodate families of all ages. The entire floor is stretched over one single level comprising of the huge sun drenched lounge & separate rumpus room, dining area adjoining the extremely functional kitchen plus modern bathroom & ensuite. Enormous size media room which would double perfectly for home office or teenage retreat. Everyone will enjoy the in ground pool & flat backyard all year round plus a spacious double lock up garage. All this is positioned in sought after Kirrawee high catchment area. Ring to inspect today.

Type : House

View : <https://www.jreproperty.com.au/sale/nsw/sutherland/grays-point/residential/house/7488116>



Luke Jeffree
02 9540 2222

Grays Point

221a North West Arm Road

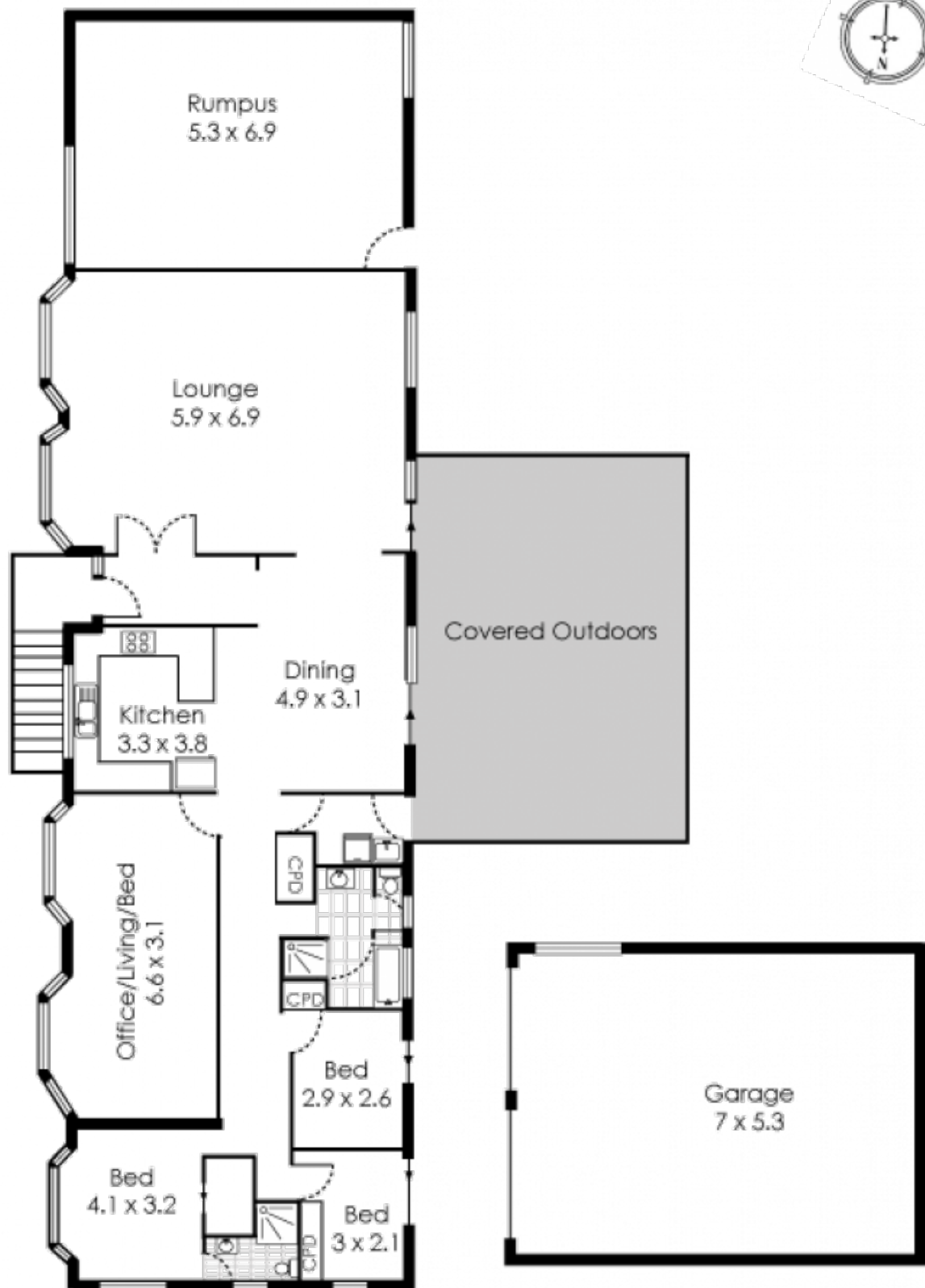

Please note: all stated dimensions are approximate only. Particulars given are for general information only and do not constitute any representation on the part of the vendor or agent.