



28 Horns Avenue GYMEA BAY NSW

4 2 2

Ticking all the boxes, this family focused residence provides all the elements for premium living. Resting on a generous lot with a deep rear yard, it delivers formal and informal living spaces, generous bedrooms and a study plus an over-height garage with room for the boat or trailer. Its fine address is within the Kirrawee High catchment.

Land Size : 834 sqm
View : <https://www.jreproperty.com.au/sale/nsw/sutherland/gymea-bay/residential/house/7488556>

- North facing, dual level living, a/c
- Timber floors, formal lounge & dining
- Entertainers kitchen with district views
- Casual living & dining, laundry/powder room
- Master with terrace, ensuite and study
- Close to bayside parks and boat ramp



Dion Moon
02 9540 2222

*Council Rates - \$492.70 per quarter
*Water Rates - \$176.56 per quarter

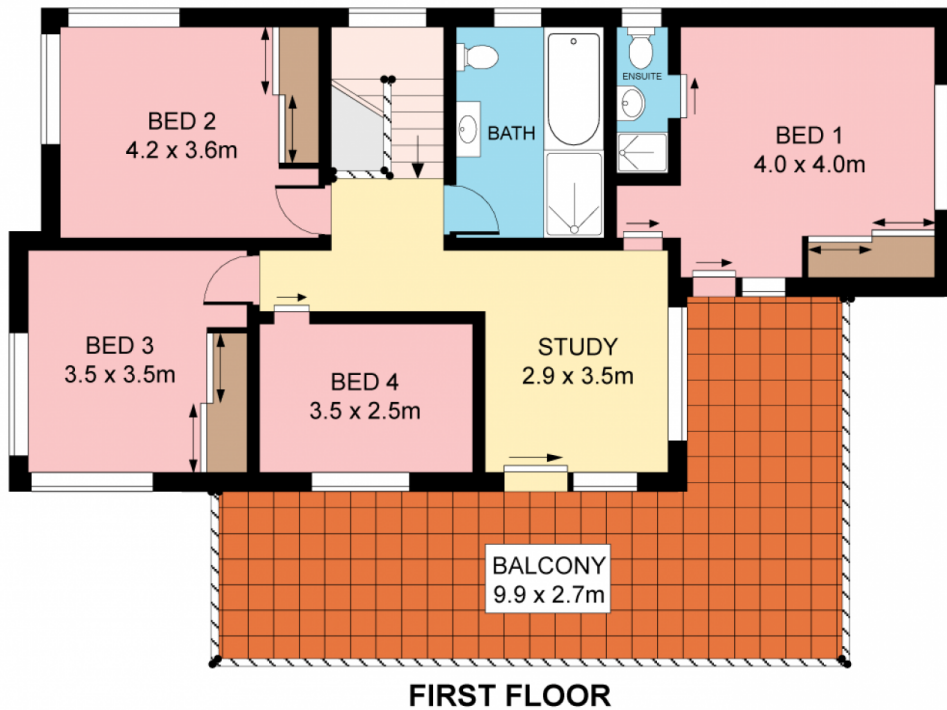
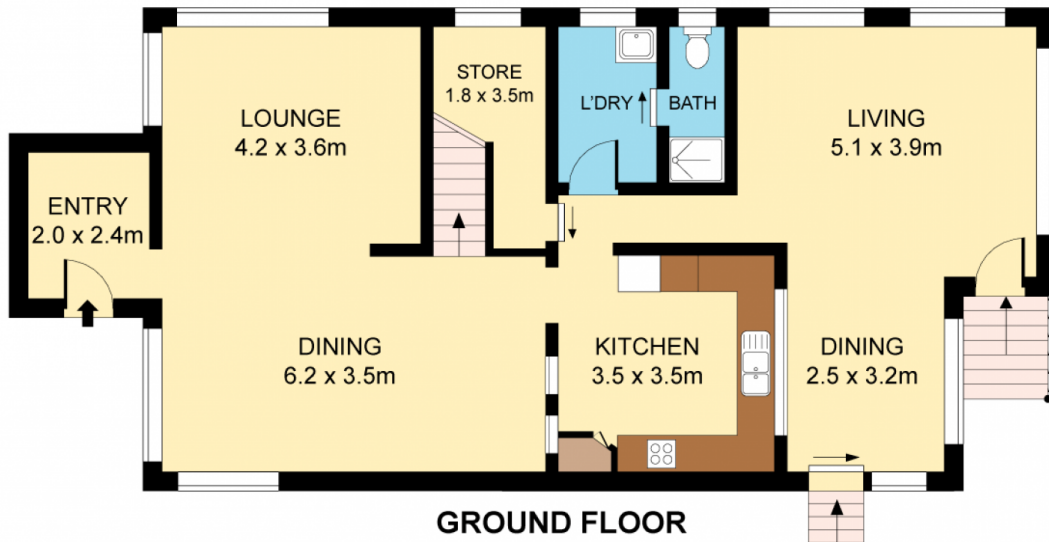

Plans shown are for presentation purposes only and are not part of any legal document or title. They are subject to errors, omissions, inaccuracies and should not be used as a sole and accurate reference. Interested parties should make their own inquiries using independent sources.

28 HORNS AVENUE

GYMEA BAY