

## 90 North West Arm Road GYMEA NSW

2 1

Brick beach comber style residence in poor repair in need of complete renovation. Structurally sound with enormous potential. Huge 1201sqm sloping block with rear boundary adjoining Dents Creek.

**Type** : House  
**Land Size** : 1201 sqm  
**View** : <https://www.jreproperty.com.au/sale/nsw/sutherlandland/gymea/residential/house/7488578>

A very rare opportunity  
Land size 15.583/14.926 x 85.039/77.114  
An abundance of flora and fauna  
Add your own personal touch

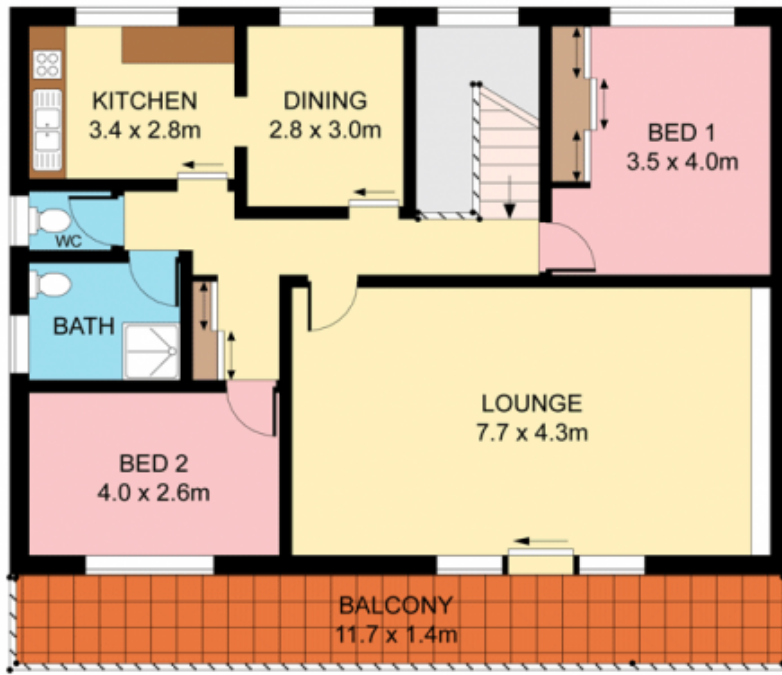

**FIRST FLOOR**

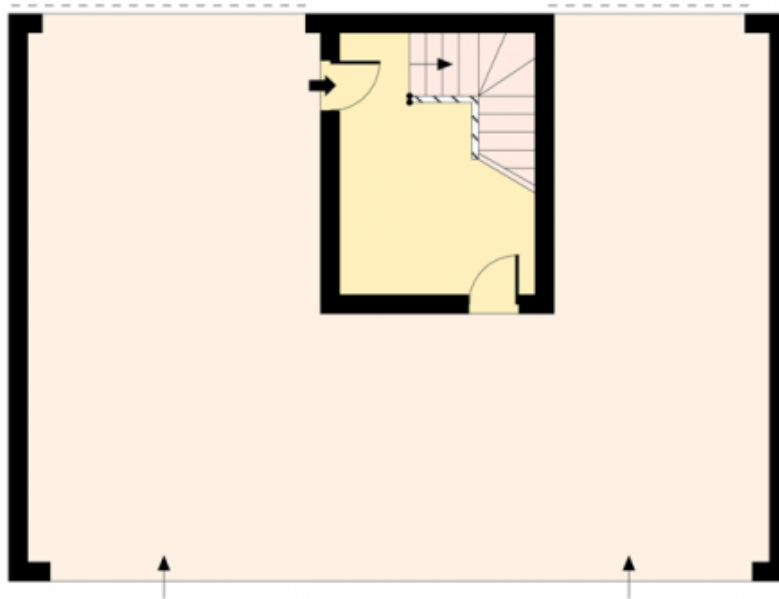

**GROUND FLOOR**

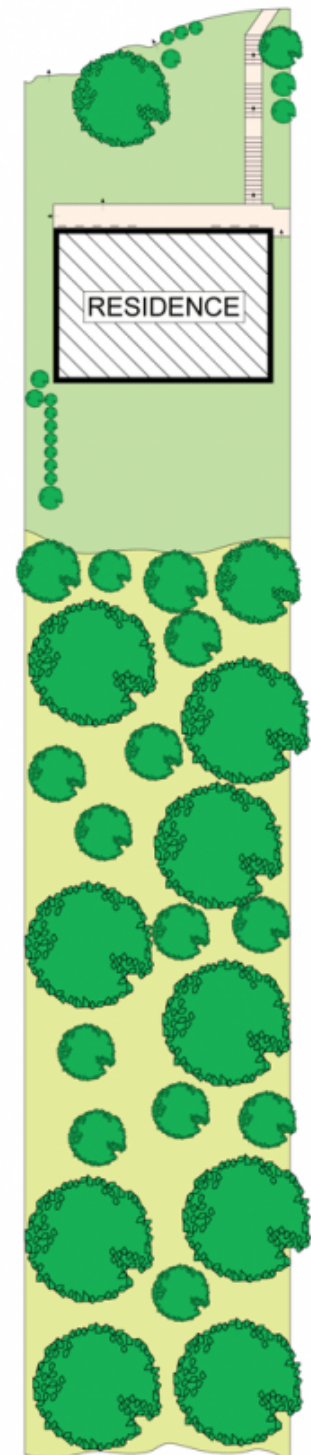

**SITE PLAN  
(NOT TO SCALE)**



Plans shown are for presentation purposes only and are not part of any legal document or title. They are subject to errors, omissions, inaccuracies and should not be used as a sole and accurate reference. Interested parties should make their own inquiries using independent sources.

**90 NORTH WEST ARM ROAD**

**GYMEA**