



**2/27 Kumbardang Avenue MIRANDA NSW**

3 2 2

This spacious villa is sure to impress the buyer looking for easy care low maintenance living in a whisper quiet cul-de-sac only 750m to Miranda Westfield and all amenities. Sun-drenched north/west facing courtyard.

**Building Size** : 204 sqm  
**View** : <https://www.jreproperty.com.au/sale/nsw/sutherland/miranda/residential/villa/7488629>

- Small village of 8
- Spacious living area
- Drive-thru garage to carport
- Private leafy courtyard
- Affordable outgoings
- Split system air-conditioning

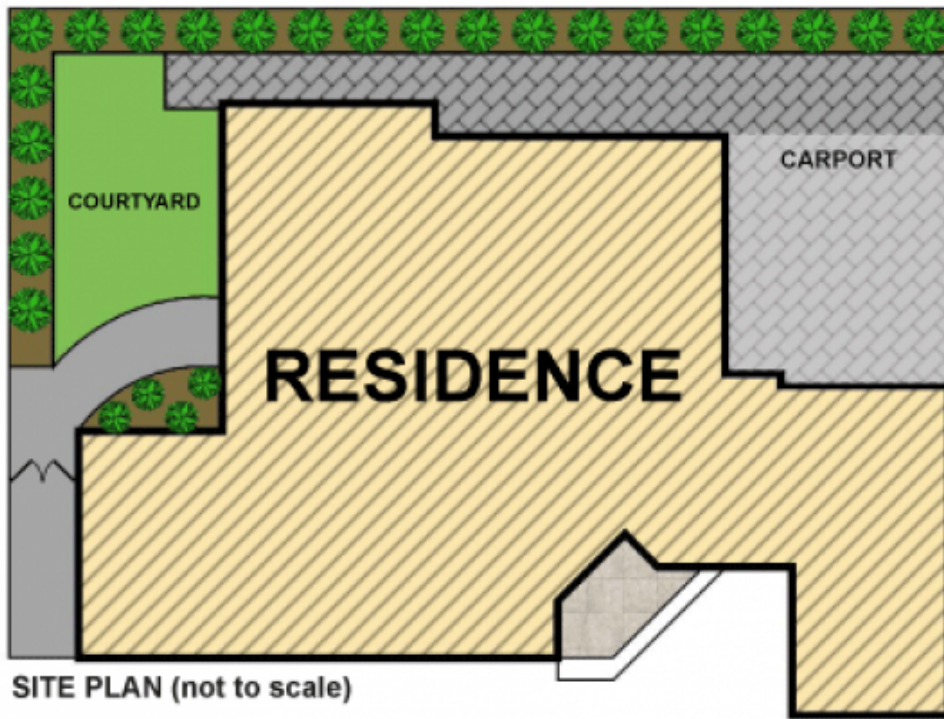

SITE PLAN (not to scale)

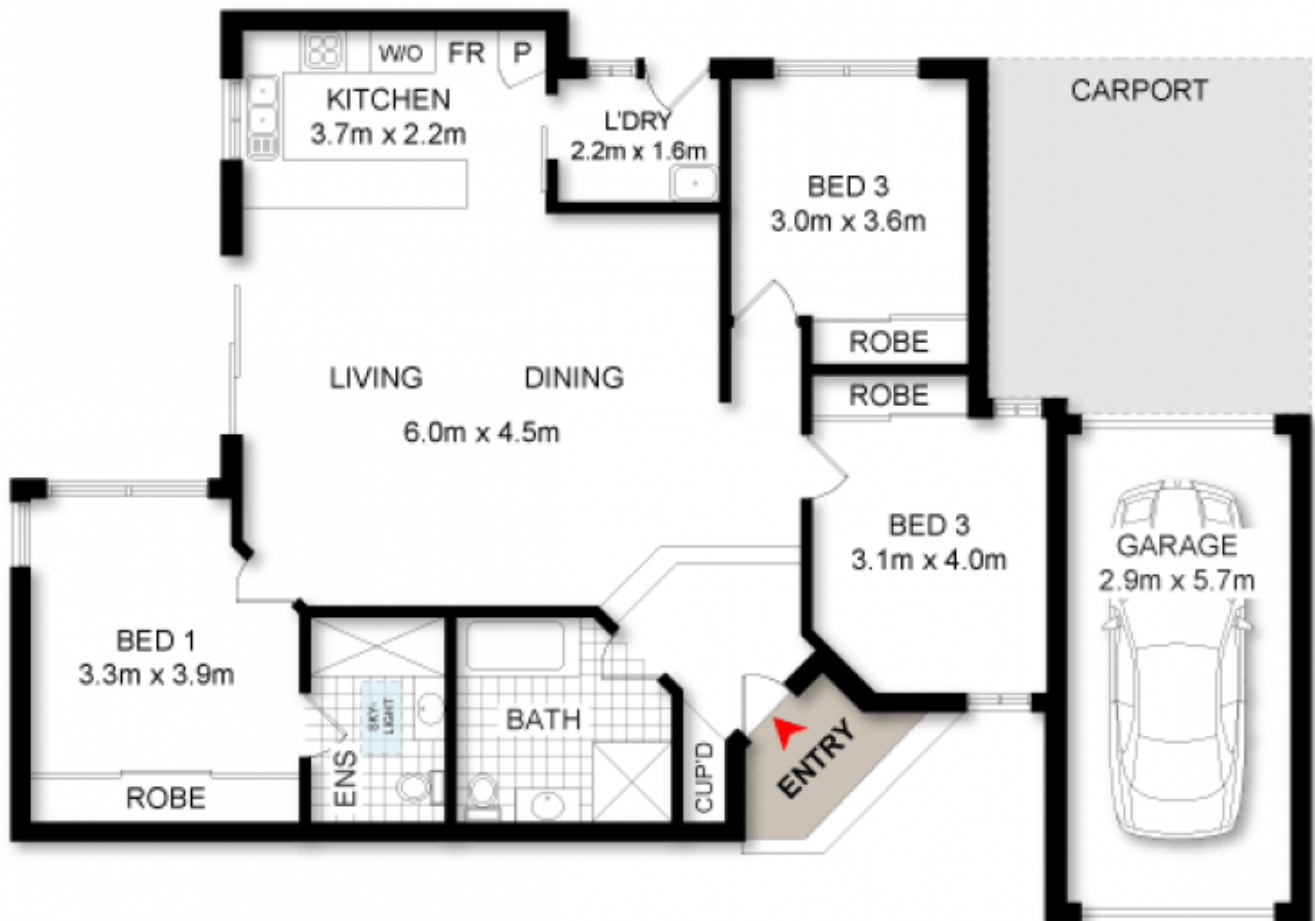

ADDRESS:

**2/27 Kumbardang Ave, MIRANDA**

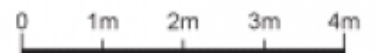

DISCLAIMER: THIS IS FOR ILLUSTRATIVE PURPOSES ONLY. ALL DIMENSIONS ARE APPROXIMATE AND IT DOES NOT CONSTITUTE PART OF ANY LEGAL DOCUMENTS.