



1/63 Milburn Road GYMEA NSW

4 3 2

With carefully designed house like dimensions and an executive appeal this architecturally designed four bedroom townhouse is set well above its peers. Offering multiple living area options, a choice to have a downstairs bedroom with bathroom facilities and boasting the front position of this small boutique complex of only 3. Centrally placed within an easy stroll to Gymea shops, caf?'s rail & bus.

- * Large open plan lounge & dining with European oak hardwood floorboards
- * North/East facing flooded with natural light and morning sun
- * Floor to ceiling windows in all living and dining areas
- * 4 generously sized bedrooms all with built in wardrobes
- * Premium twist wool carpet upstairs

Type : Townhouse

View : <https://www.jreproperty.com.au/sale/nsw/sutherland/gyMEA/residential/townhouse/7489103>



Luke Jeffree
02 9540 2222

[For full version visit the website](https://www.jreproperty.com.au)

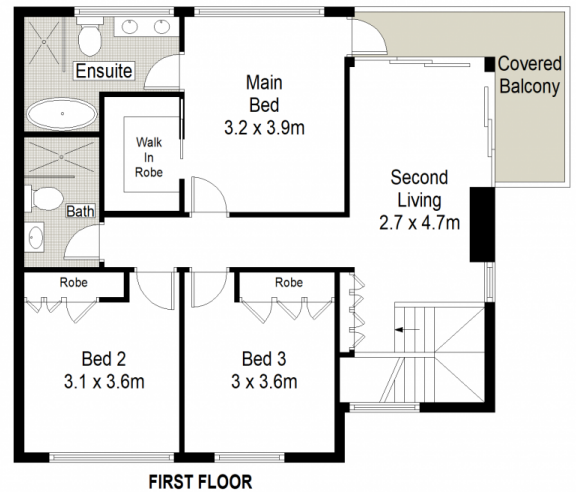
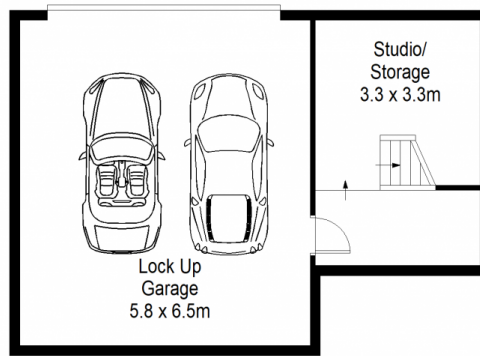
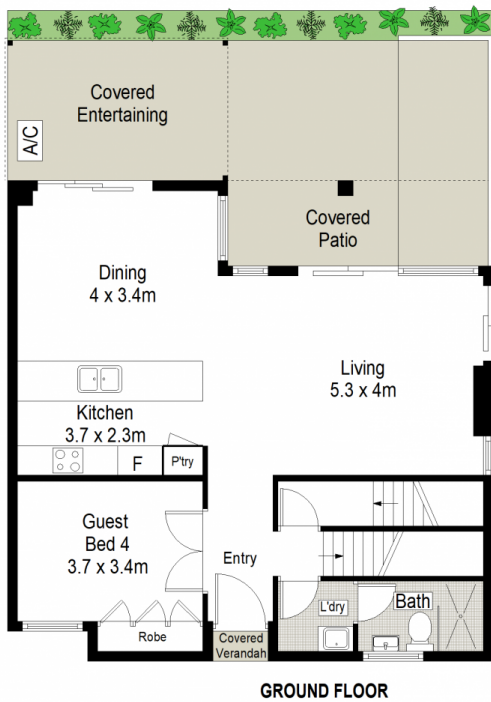

CENTURY 21. Jeffree
Real Estate



1/63 Milburn Road, Gymea

This diagram is for illustrative purpose only. All reasonable care has been taken in the preparation, but no warranty is given as to the accuracy of the information. This document does not constitute any part of any offer or contract. Dimensions shown are approximate only. Prospective purchasers must rely on their own enquiries.