



**93 Ellesmere Road Gymea Bay NSW**

5 🛏 3 🚿 3 🚗

This architecturally designed Hamptons style home is a flawless residence offering the highest quality finishes that create pure indulgence. Placed on a level north facing block, this home enjoys an extensive mature private garden, generous outdoor verandah and sparkling heated pool, providing the ultimate relaxed luxury lifestyle package.

**Type** : House  
**Price** : \$ 2,805,000  
**Land Size** : 619.7 sqm  
**View** : <https://www.jreproperty.com.au/sale/nsw/sutherland/gymea-bay/residential/house/7489110>

Phenomenal attention to detail can be seen in both the interior and exterior with emphasis on a sophisticated, yet beachy feel with timeless elegance and a coastal vibe.

Positioned in a highly sought after street surrounded by Gymea Bay waterways and in close proximity to Gymea Baths, Cronulla beaches, Royal National Park, all

[For full version visit the website](#)



**Luke Jeffree**  
02 9540 2222

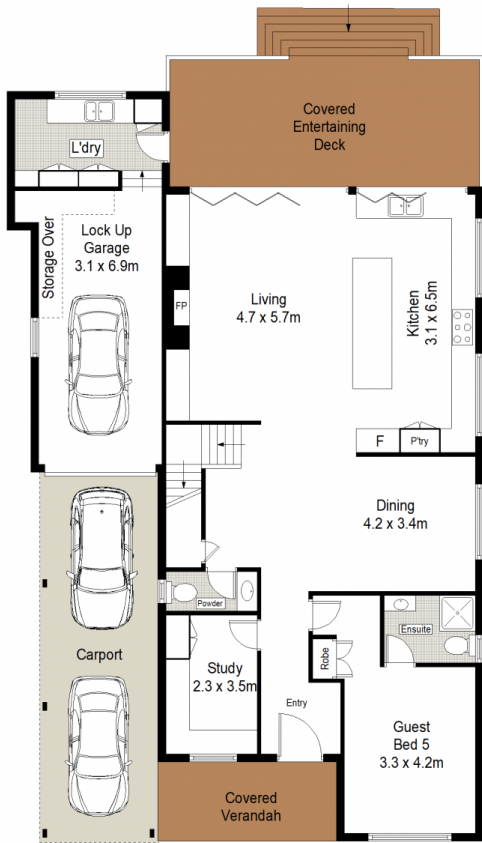

GROUND FLOOR

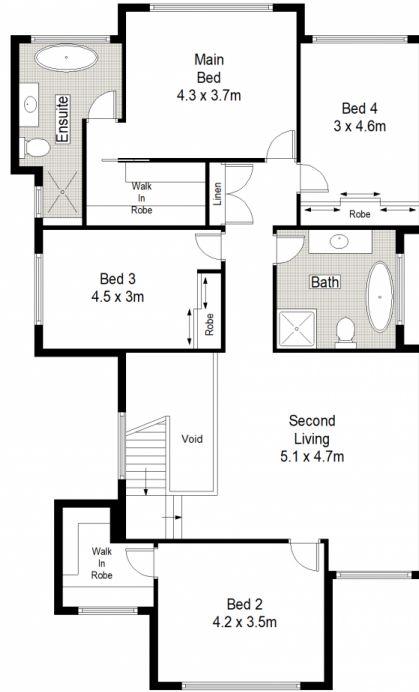

FIRST FLOOR

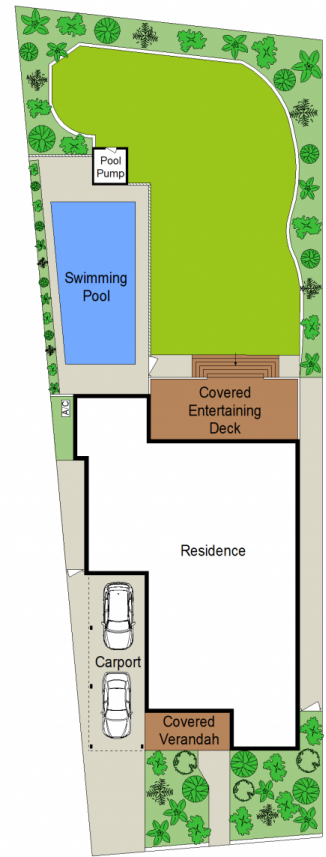

SITE PLAN (NOT TO SCALE)

**CENTURY 21** Jeffree Real Estate



**93 Ellesmere Road, Gymea Bay**

This diagram is for illustrative purpose only. All reasonable care has been taken in the preparation, but no warranty is given as to the accuracy of the information. This document does not constitute any part of any offer or contract. Dimensions shown are approximate only. Prospective purchasers must rely on their own enquiries.