



90 North West Arm Road Gymea NSW

4 3 3

Highly motivated sellers looking for all genuine offers.

Constructed to the highest of standards this home is a testament to quality craftsmanship with every detail being considered providing you with a home that is not only beautiful with contemporary touches but also built to last.

An abundance of space and breathtaking views of a natural landscape with plenty of room for your family and guests to relax and entertain. Set over a massive 1,201sqm block from the street to Dents Creek the backyard is private and a kid's paradise.

Added features of the home includes a functional home salon with separate access to the home and a home gym

Type : House
Land Size : 1201 sqm
View : <https://www.jreproperty.com.au/sale/nsw/sutherland/gymea/residential/house/7723153>



Luke Jeffree
02 9540 2222



Belinda Sanders
02 9540 2222

[For full version visit the website](https://www.jreproperty.com.au)

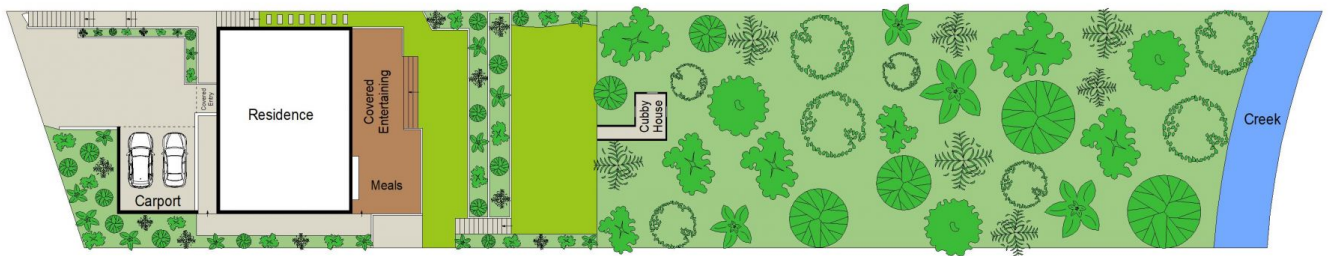

SITE PLAN (NOT TO SCALE)



LOWER GROUND FLOOR

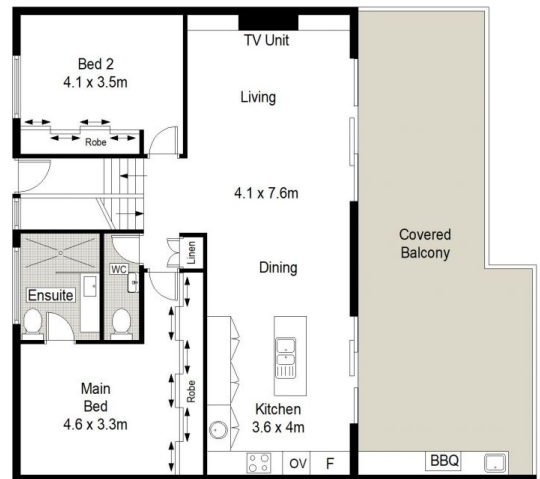

GROUND FLOOR

JRE PROPERTY



90 North West Arm Road, Gymea

This diagram is for illustrative purpose only. All reasonable care has been taken in the preparation, but no warranty is given as to the accuracy of the information. This document does not constitute any part of any offer or contract. Dimensions shown are approximate only. Prospective purchasers must rely on their own enquiries.